

VUW (2 + 2)

Pre Departure Info Session 2018

Introduction VUW



VUW Campus

PIPITEA CAMPUS for FACULTIES OF BUSINESS / LAW

located in the heart of Wellington's legal, government and business district. The Campus includes the Law School, Rutherford House and the Railway West Wing, and sits adjacent to Wellington's railway station and the Lambton bus interchange

KELBURN CAMPUS for FACULTIES OF ENGINEERING / HUMANITIES & SOCIAL SCIENCES / SCIENCE

The Kelburn Campus is the heart of the first-year experience at Victoria. Kelburn provides the full range of student support and administration offices, the Central Library.

TE ARO CAMPUS for FACULTY OF ARCHITECTURE & DESIGN

The Te Aro Campus, centered on the striking red building at 139 Vivian Street, is Victoria's centre of Architecture and Design. It's located close to cosmopolitan Cuba Street, with funky shops.

KARORI CAMPUS for FACULTY OF EDUCATION

Victoria's Faculty of Education is located on the Karori Campus. Undergraduate and postgraduate teacher education and professional development programmes, as well as some Education Studies courses are taught at Karori.

Transport + Maps

Getting to VUW from Wellington International Airport is Located in heart of wellington business and government district. Victoria University provides a free meeting service for all new international students. We will: confirm your pre-arranged accommodation with Accommodation Service Provide a representative to meet you when you arrive in Wellington.

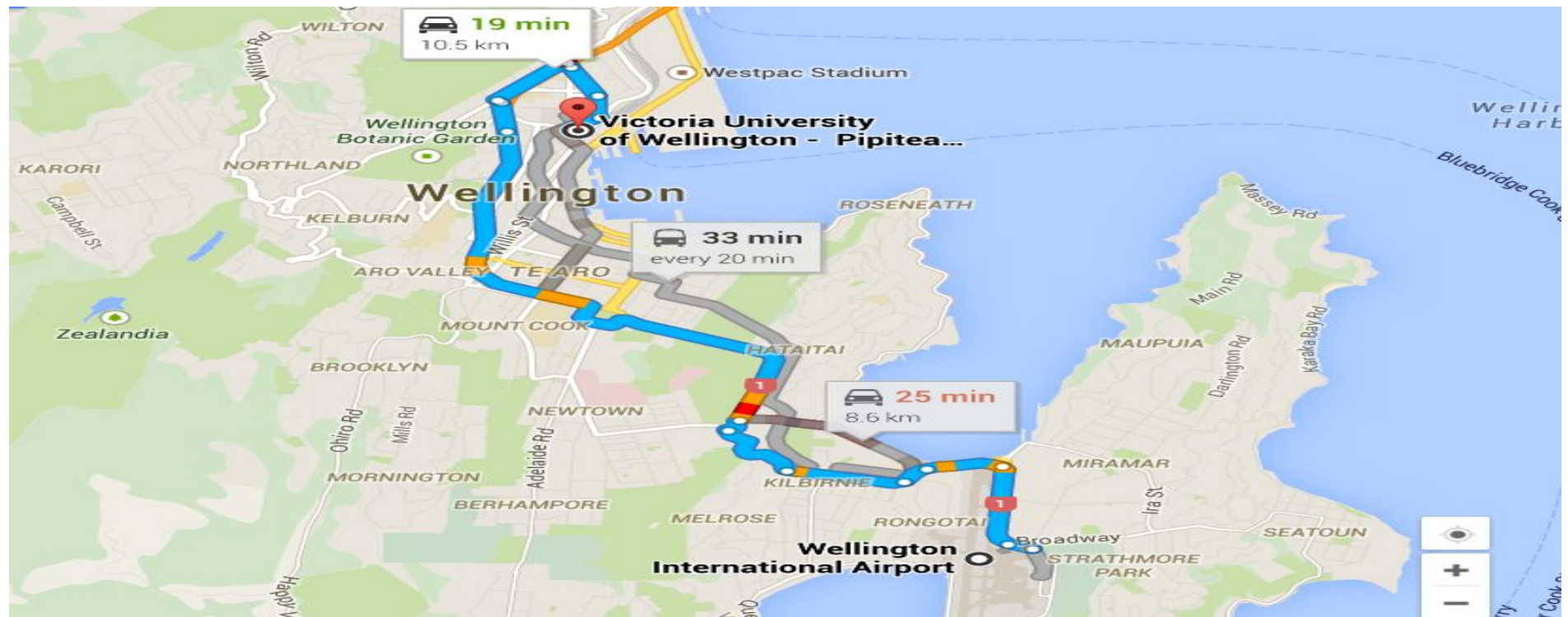

Take you to your pre-arranged accommodation in a Victoria University Hall or Home stay or private accommodation.

Book your reservation pre arrival international meeting in: [here](#)

Time line

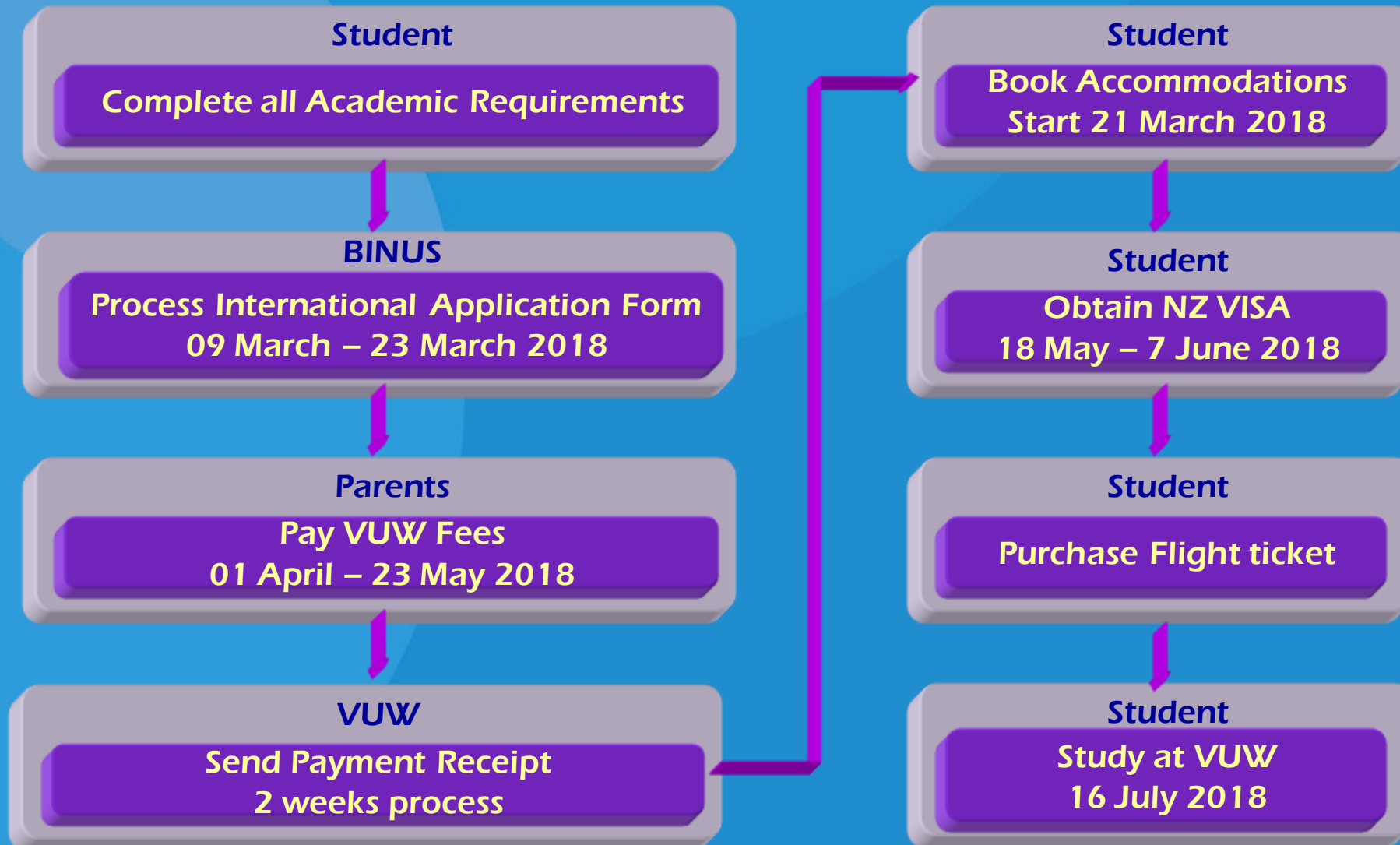

Academic Requirements :

1. Completed all BINUS Course From Semester 1 - 4
2. IELTS (Academic) Score : Overall score of 6.0 no band less than 5.5
3. Last GPA Min : 2.75
4. Degree: Bachelor of Commerce

Important Dates :

Orientation : 9 July 2018

Class Start : 16 July 2018

Approximate Fee and Cost :

TUITION FEE Approximate per year:

- **VUW Tuition** : NZD \$27,200
- **BINUS fixed tuition + development fee** : 2 Year
- **Thesis online fee**

LIVING COST Approximate:

Student Levies : NZD\$780

Insurance : NZ\$620

Accommodation & Expenses : NZD\$22,000

Accommodation :

Link: <http://www.victoria.ac.nz/accommodation/>

- Katharine Jermyn Hall**, Distance: It's a 10 minute walk between Katharine Jermyn Hall and Victoria's Kelburn, Pipitea and Te Aro campuses.

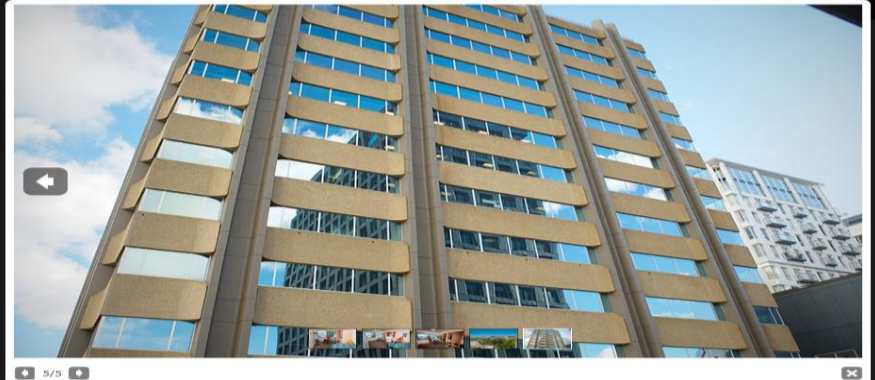

Rates

Room Type	Weekly	38 Weeks
Single	\$385	\$14,630
<i>Fees quoted are for 2018 and are subject to change. Rates will be confirmed when you receive your offer.</i>		

Email

KJ-Hall@vuw.ac.nz and accommodation@vuw.ac.nz

University Terrace Approximate

2. **UniLodge - Stafford House**, Stafford House is a three-minute walk to Lambton Quay, the Law School and the Commerce Faculty at Pipitea Campus, and 15 minutes to Kelburn Campus.

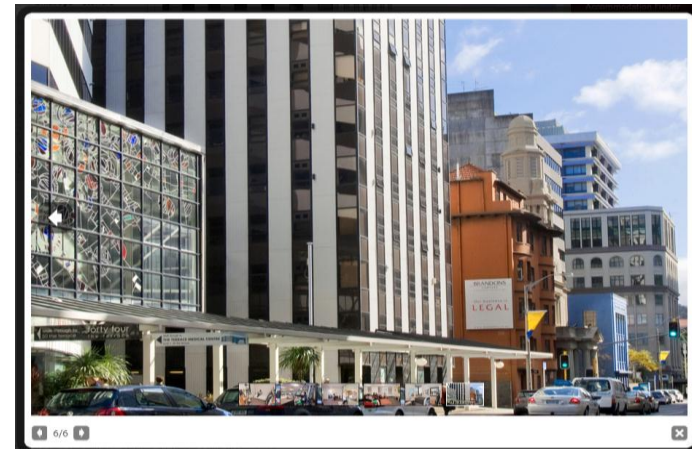

Rates

Room Type	Weekly	38 Weeks
Single	\$220	\$8,360
Fees quoted are for 2018 and are subject to change. Rates will be confirmed when you receive your offer.		

Email	Website
staffordhouse@unilodge.com.au	UniLodge - Stafford House's website

3. **Willis St. Halls - Education House**, Education House is a five minute walk to Te Aro Campus, 15 minutes to Kelburn Campus and 20 minutes to Pipitea Campus.

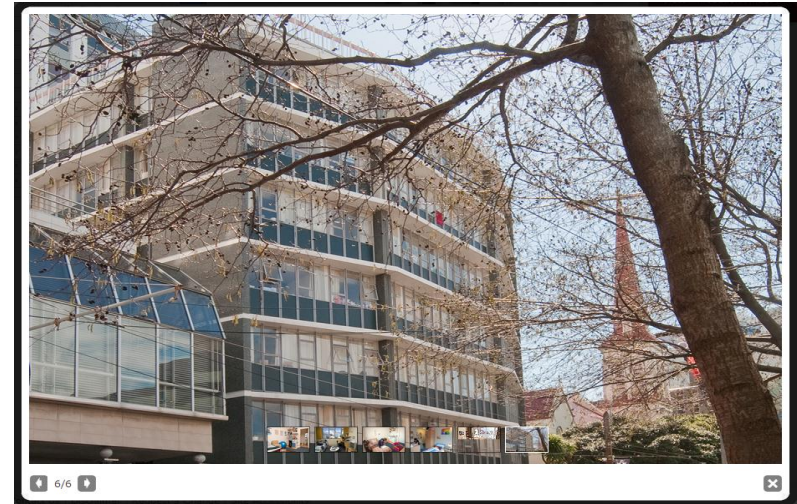

Rates

Room Type	Weekly	38 Weeks
Single Studio	\$290	\$11,020
<i>Fees quoted are for 2018 and are subject to change. Rates will be confirmed when you receive your offer.</i>		

Email

willis-halls@vuw.ac.nz

4. 222 Willis - 222 Willis consists of furnished studios and two or four bedroom apartments, the distance is less than a five-minute walk to Te Aro Campus, 15 minutes to Kelburn Campus and 25 minutes to Pipitea Campus.



Rates

Room Type	Weekly	38 Weeks
Studio	\$338	\$12,844
Apartment (per room)	\$318	\$12,084
<i>Fees quoted are for 2018 and are subject to change. Rates will be confirmed when you receive your offer.</i>		

Contact

Email	Phone
222willis@vuw.ac.nz	04-463-5896

GENERAL REQUIREMENTS FOR/SYARAT-SYARAT UMUM MENGAJUKAN
**STUDENT VISA FOR FULL FEE PAYING/
INTERNATIONAL STUDENT**

Note: Please bring own copy of documents. Please see the general requirements listed below. This tells you what other documents you need to include with your application. If we need any more documents we will contact you. Forms may be obtained from our [web-site: www.immigration.govt.nz](http://www.immigration.govt.nz). Our email: nzsisjakarta@dol.govt.nz.
Silahkan dibawa persyaratan umum dibawah ini mengenai dokumen-dokumen yang harus anda lampirkan dalam aplikasi anda. Jika kami membutuhkan dokumen tambahan lainnya, kami akan menghubungi anda. Formulir dapat diunduh di web-site kami: www.immigration.govt.nz. Email kami: nzsisjakarta@dol.govt.nz

- | | |
|--|---|
| <ul style="list-style-type: none"> • Completed application form for a Student Visa (Form No. 1012) • Two current passport size color photographs (any background) • Current passport • Processing fee of REFUNDABLE NON • Offer of a place in an approved course with an education provider in NZ which is a signatory to the Ministry of Education's Code of Practice for Pastoral Care of International Students; • Guarantee of accommodation if the applicant is under 18 YO: from either the education provider offering the place or from some other person prepared and able to provide accommodation • Evidence of sufficient funds for maintenance while in NZ ie: <ul style="list-style-type: none"> • a notice of the award of a full scholarship from an institution; or • completed form Financial Undertaking No. 1014 for a Student completed by a sponsor for maintenance at the rate of _____ per year or _____ per month • fund held by or on behalf of the student (Bank account/bank book/Term Deposit Account) for maintenance at the rate of _____ per year or _____ per month • Receipt for tuition fee from education provider in NZ. It may be submitted within 5 days after an Approval in Principle letter from INZ has been received by you • Holds acceptable insurance as a condition of the visa • Chest X-ray Certificate (Form NZIS 1096) if you are from High Risk Tb country, 11 years old and older and if you want to stay in NZ for more than 6 months but less than 12 months issued by one of our panel doctors • Police Certificate from the country of citizenship (for Indonesia: from POLRES) and from any country in which the applicant has lived for five or more years since attaining the age of 17 years (to stay in NZ for 24 months or more). • Kartu keluarga for Indonesian citizens or KIMS/KITAS for expatriate residing in Indonesia <p>PLEASE DO NOT PURCHASE AIRLINE TICKET BEFORE OBTAINING YOUR VISA</p> | <ul style="list-style-type: none"> • Melengkapi Formulir aplikasi untuk visa pelajar (Formulir No. INZ 1012) • Dua lembar pasfoto: berwarna terbaru ukuran paspor (latar belakang bebas) • Paspor yang masih berlaku; • Membayar biaya - BIAYA TIDAK DIKEMBALIKAN APABILA VISA DITOLAK • Surat Penerimaan dari institusi di NZ program studi yang diambil telah disetujui oleh NZ Ministry of Education dan institusi tsb terdaftar di Minedu sebagai penandatanganan "Code of Practice for pastoral care of International students" • Jaminan akomodasi (bagi pemohon yang berusia 18 tahun kebawah) dari: <ul style="list-style-type: none"> • institusi sekolah atau orang lain yang bersedia dan dapat memberikan akomodasi • Bukti dana yang cukup untuk biaya hidup di NZ seperti: <ul style="list-style-type: none"> • surat konfirmasi beasiswa dari suatu institusi; atau • Financial Undertaking Form No. 1014 yang telah dilengkapi oleh sponsor dengan dana minimal _____ atau _____, atau • Rekening Koran/Buku tabungan/Deposito yang dimiliki oleh calon siswa dengan dana minimal _____ untuk satu tahun atau _____ untuk satu bulan • Kwitansi Pembayaran Biaya Sekolah dari institusi pendidikan di NZ. Dapat dimasukkan 5 hari setelah anda menerima konfirmasi bahwa secara prinsip permohonan visa anda telah disetujui • Memegang Polis Asuransi yang disetujui sebagai syarat dari visa • Chest X-ray certificate (Form NZIS 1096) Untuk pemohon yang berusia 11 tahun atau lebih dan untuk masa tinggal lebih dari 6 bulan tetapi kurang dari 12 bulan yang dikeluarkan oleh salah satu panel dokter kami. • Surat Keterangan Kelakuan baik dari Kepolisian (untuk Indonesia: dari Polres) dan dari Negara lain dimana pemohon tinggal selama 5 tahun atau lebih sejak berumur 17 tahun (bila ingin tinggal di NZ lebih dari 24 bulan) • Kartu Keluarga untuk warga Indonesia, atau KITAS/KITAB untuk warga negara asing <p>MOHON TIDAK MEMBELI TIKET PESAWAT SEBELUM MENDAPATKAN VISA</p> |
|--|---|

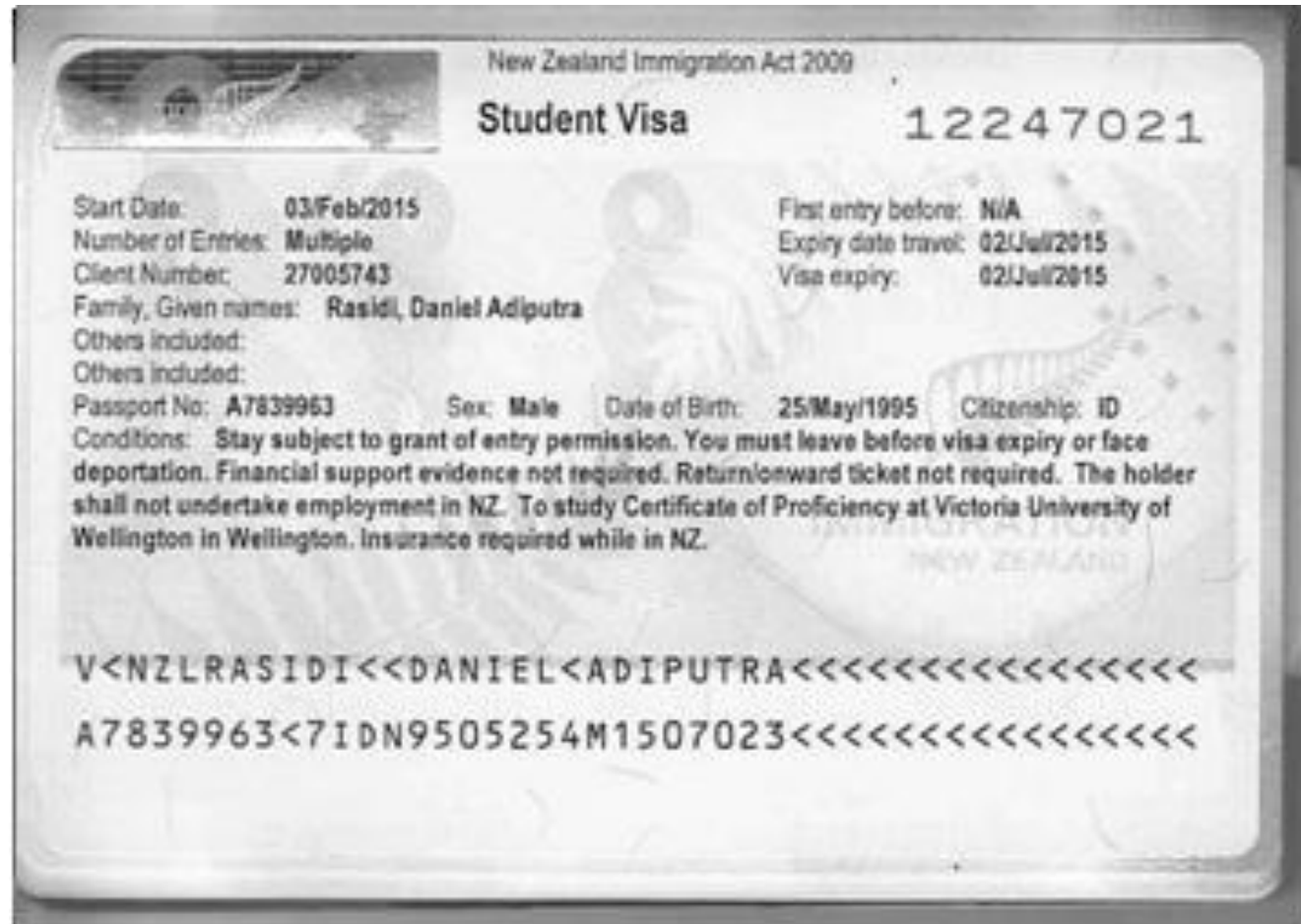



Sutan Rieza Abdillah
International Program
BINUS UNIVERSITY INTERNATIONAL
sabdillah@binus.edu
Phone: 021 – 53696969 Ext 3137

Thank You